

Courses & distances up
Tobys creek from W.O.

No	1	S	74	E	24
"	2	N	87	E	50
"	3	N	71	E	160
"	4	S	34	E	63
"	5	S	5	W	31
"	6	S	40	W	36
"	7	S	68	W	22 to Post

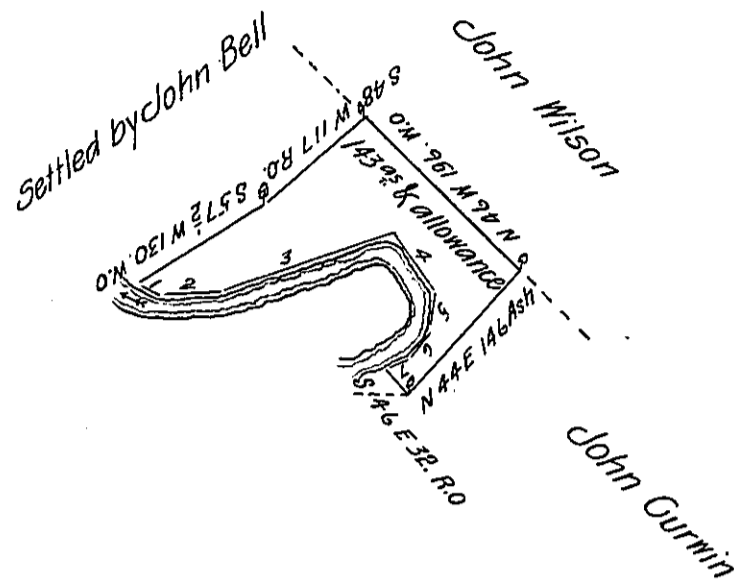

Draft of a tract of land situate in Beaver (formerly Richland) township,
Venango County, east of the Allegheny river, and north of and adjoining Tobys creek.
(Being the Northern part of a larger tract, which was surveyed the 20th October 1819 in
in pursuance of a Warrant granted to Thomas Morgan dated 1st March 1816).
Surveyed 26th September 1831. for the Heirs of the said Thomas Morgan deceased.

Rich^d Irwin, D.S.

Jacob Spangler Esq^t
Surveyor General of Pa

IN TESTIMONY that the above is a copy of the original remaining on file in
the Department of Internal Affairs of Pennsylvania, made
conformably to an Act of Assembly approved the 16th day of
February, 1833, I have hereunto set my Hand and caused
the Seal of said Department to be affixed at Harrisburg,
this sixteenth day of January 1906

Isaac R. Brown
Secretary of Internal Affairs.